

WALL DETAILS INDEX: HORIZONTAL SECTIONS

VERTICAL BATTEN INSTALLATION
SCALE 1:5

*For external wall applications, ensure the wall is adequately protected with a moisture barrier before installing the AL13 Batten System.

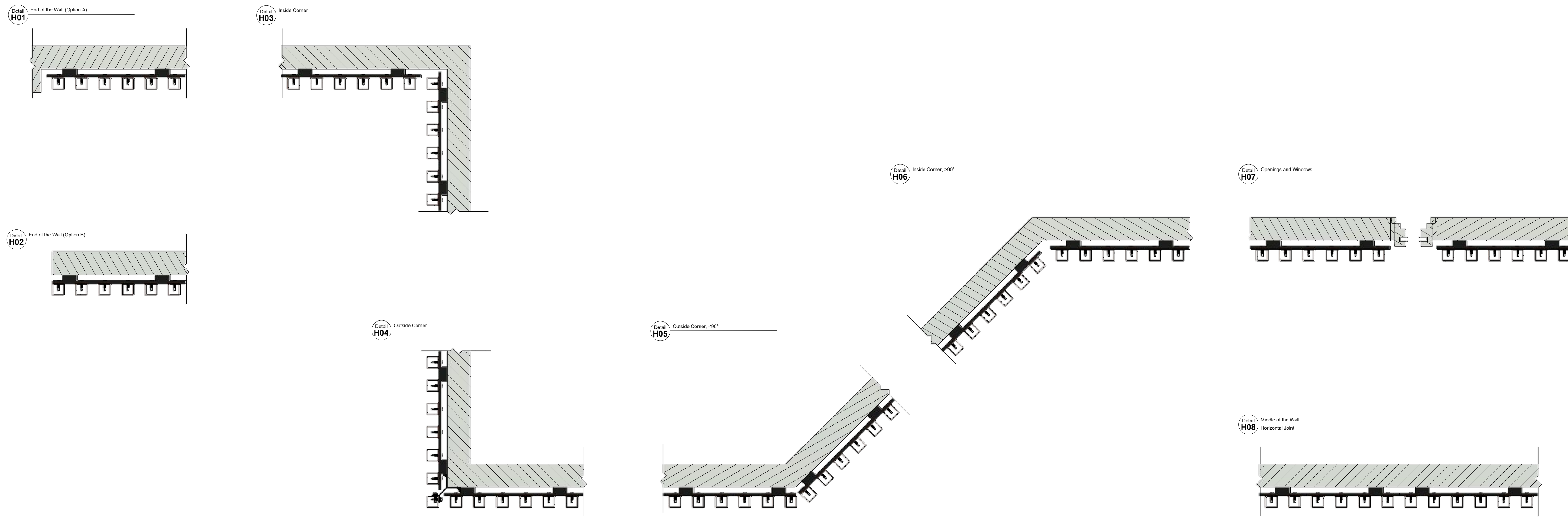

1278 Cliveden Ave
Delta, BC
V3M 6G4
Canada

Tel: +1-604-428-2513
Mail: info@al13.com
URL: al13.com

WALL DETAILS INDEX: VERTICAL SECTIONS

VERTICAL BATTEN INSTALLATION
SCALE 1:5

*For external wall applications, ensure the wall is adequately protected with a moisture barrier before installing the AL13 Batten System.

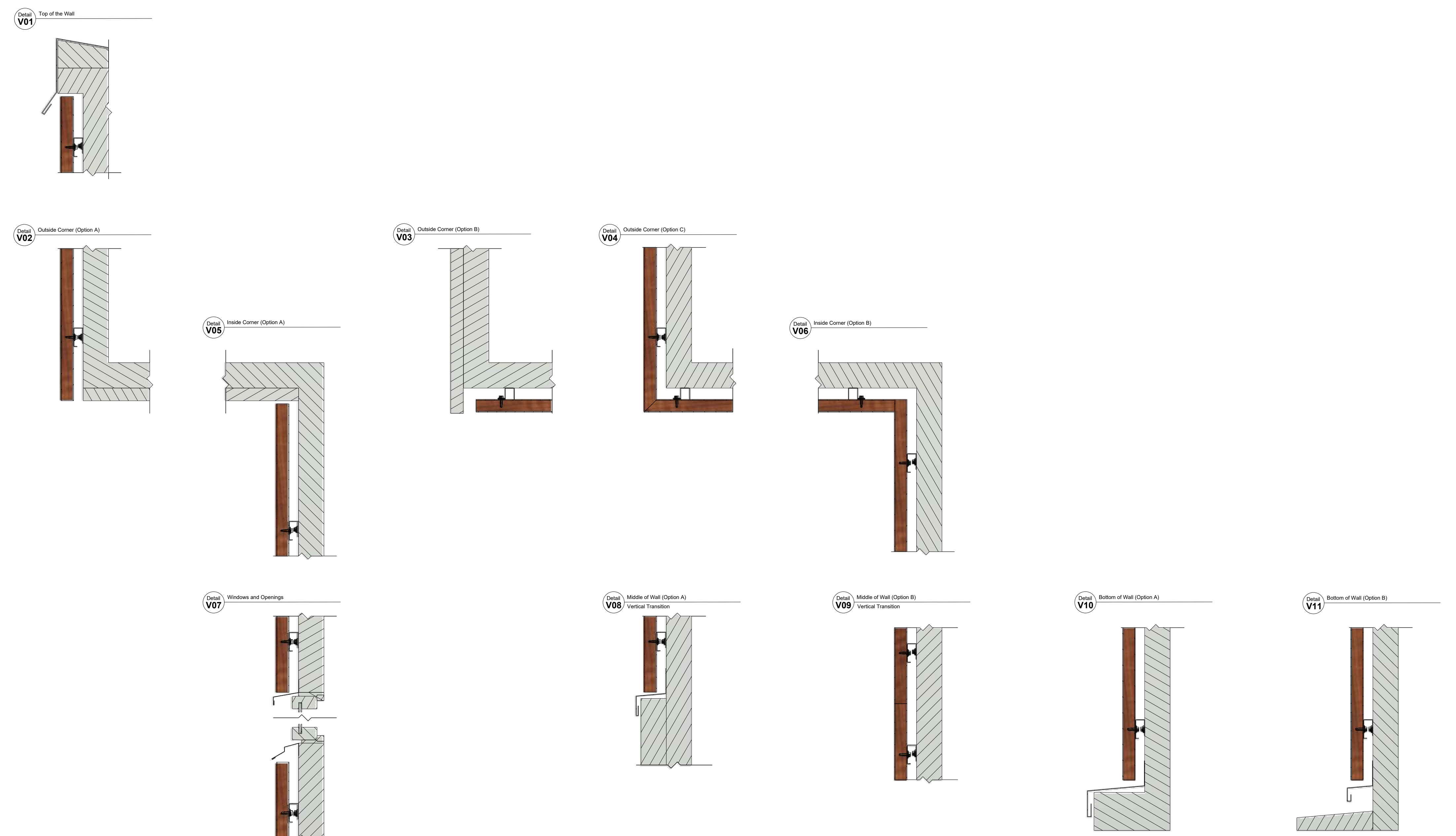

BATTEN SECTIONS AND BRACKETS

SCALE 1:4
Batten width matches the appropriate bracket, available with different gaps between battens. Note OC = Spacing between battens is the Gap + Batten Width.

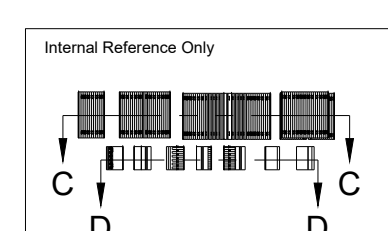
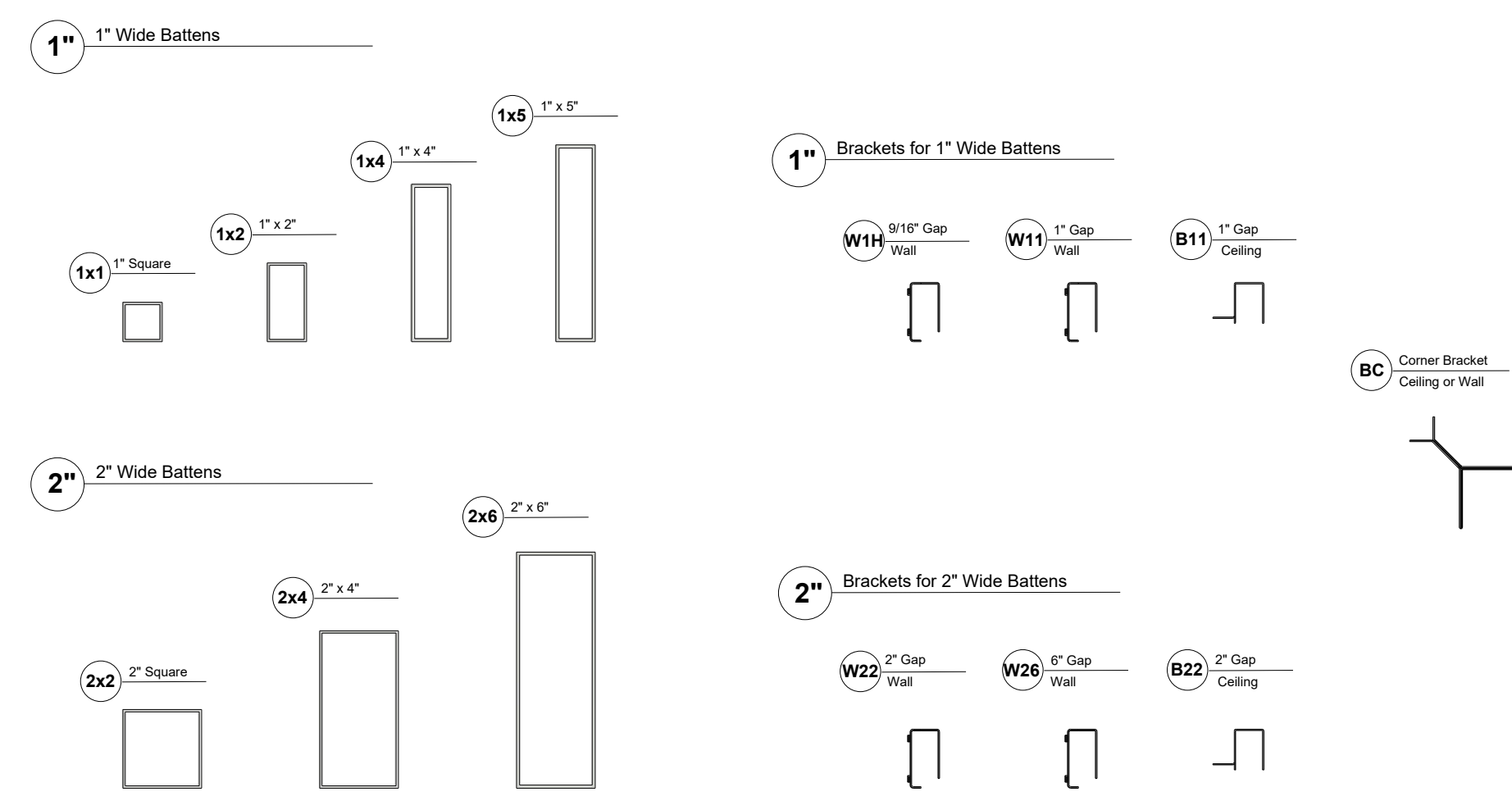

WALL DETAILS INDEX: HORIZONTAL SECTIONS

VERTICAL BATTEN INSTALLATION

*For external wall applications, ensure the wall is adequately protected with a moisture barrier before installing the AL13 Batten System.



1278 Cliveden Avenue
Delta, BC V3M 6G4
Canada

Tel: +1-604-428-2513
Mail: info@al13.com
URL: al13.com

NOTE:

The contractor / builder must verify all dimensions on the job and report any discrepancy to the designer before proceeding with the work. All drawings and specifications are instruments of service and the copyright property of the designer and must be returned upon request.

AL13® Batten
System Details
Batten System
Vertical Installation

DESCRIPTION

Generic Details
Horizontal Sections

Detail H01
P.01
End of the Wall (Opt A)

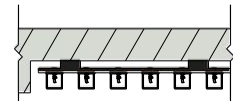

Detail H03
P.02
Inside Corner

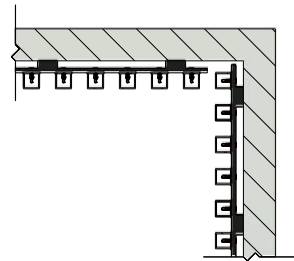

Detail H02
P.01
End of the Wall (Opt B)

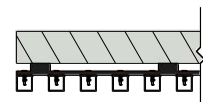

Detail H04
P.03
Outside Corner

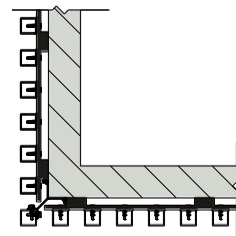

Detail H05
P.04
Outside Corner, <90°

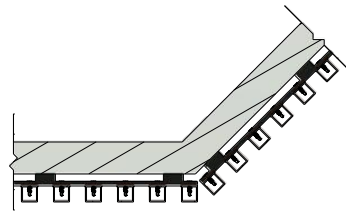

Detail H06
P.05
Inside Corner, >90°

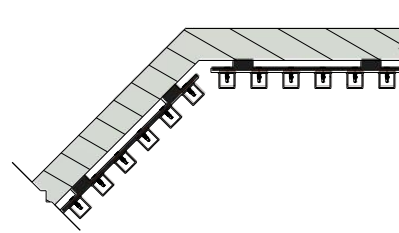

Detail H07
P.06
Openings and Windows

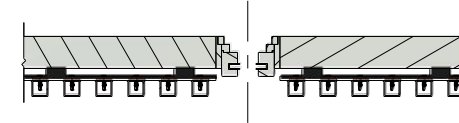

Detail H08
P.07
Middle of the Wall
Horizontal Joint

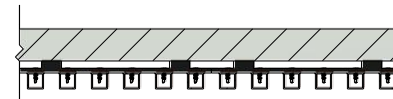

SCALE

1:50

VERSION

DEC 2022

REF

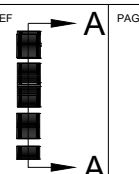

PAGE #

A

WALL DETAILS INDEX: VERTICAL SECTIONS

VERTICAL BATTEN INSTALLATION *For external wall applications, ensure the wall is adequately protected with a moisture barrier before installing the AL13 Batten System.

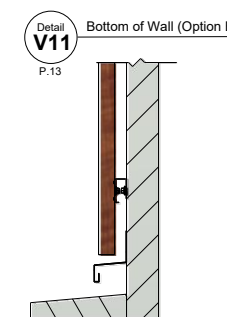
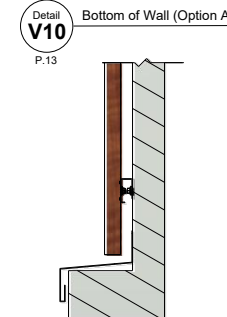
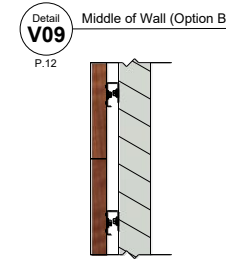
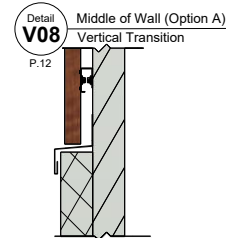
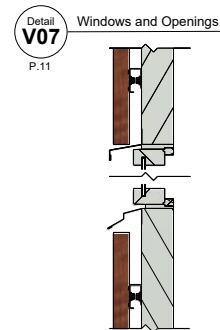
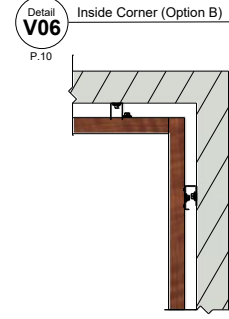
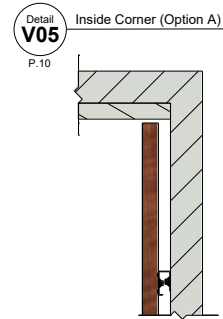
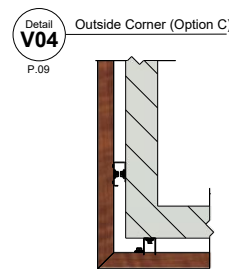
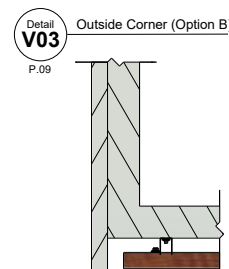
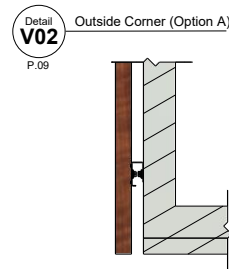
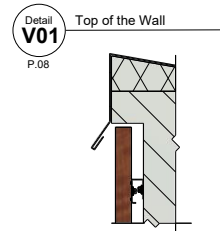

1278 Cliveden Avenue
Delta, BC V3M 6G4
Canada

Tel: +1-604-428-2513
Mail: info@al13.com
URL: al13.com

NOTE:

The contractor / builder must verify all dimensions on the job and report any discrepancy to the designer before proceeding with the work. All drawings and specifications are instruments of service and the copyright property of the designer and must be returned upon request.

AL13® Batten System Details
Batten System Vertical Installation

DESCRIPTION

Generic Details
Vertical Sections

SCALE	REF	PAGE #
1:50		B
VERSION		
DEC 2022		

BATTEN SECTIONS AND BRACKETS

Batten width matches the appropriate bracket, available with different gaps between battens. Note OC Spacing between battens is the Gap + Batten Width.



1278 Cliveden Avenue
Delta, BC V3M 6G4
Canada

Tel: +1-604-428-2513
Mail: info@al13.com
URL: al13.com

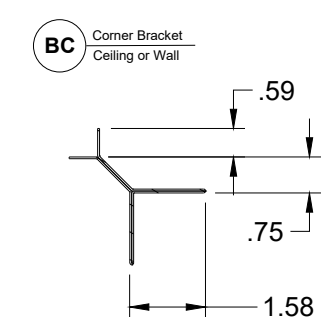
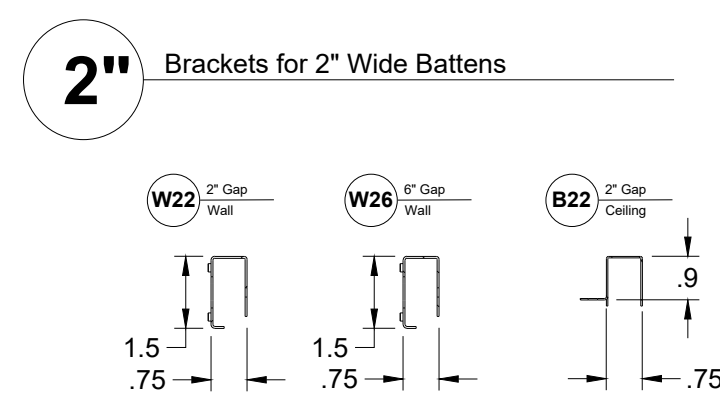
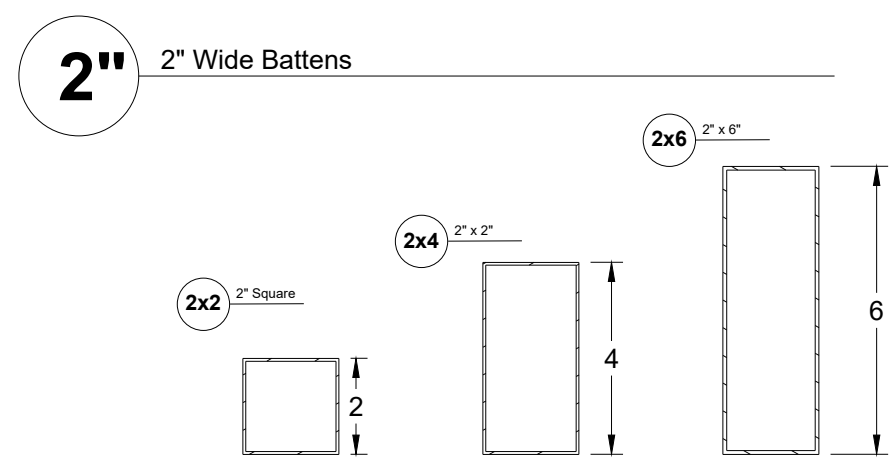
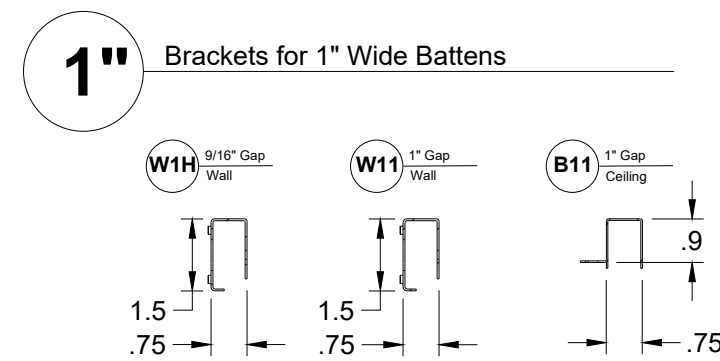
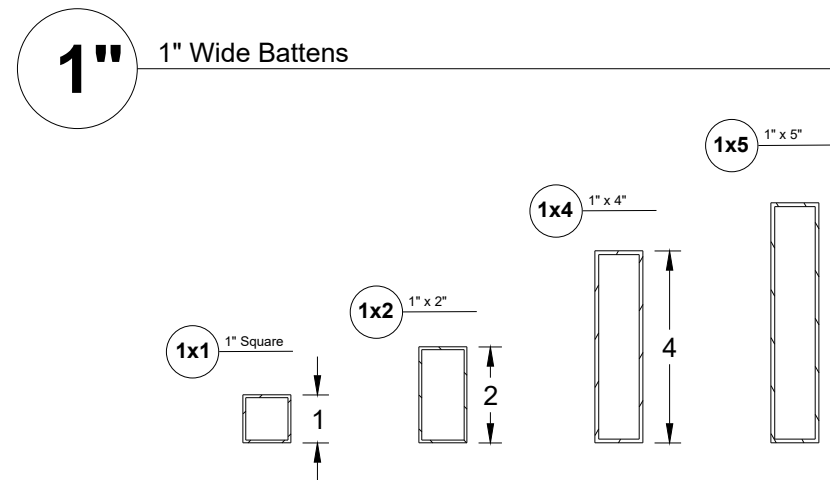

NOTE:
The contractor / builder must verify all dimensions on the job and report any discrepancy to the designer before proceeding with the work. All drawings and specifications are instruments of service and the copyright property of the designer and must be returned upon request.

AL13® Batten System Details
Batten System Vertical Installation

DESCRIPTION
Battens Sections
Wall Brackets
Ceiling Brackets

SCALE	REF	PAGE #
1:50	A	C
VERSION	A	
DEC 2022		

Detail
H01

End of the Wall (Option A)

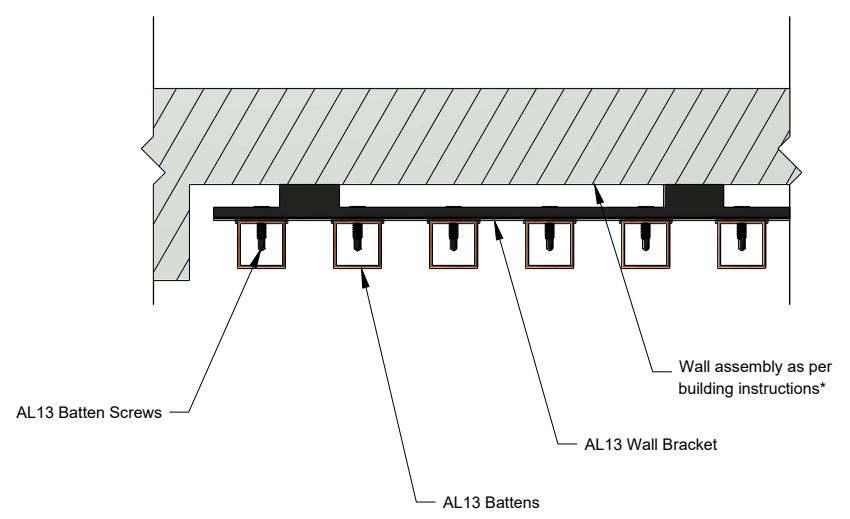

Detail
H02

End of the Wall (Option B)

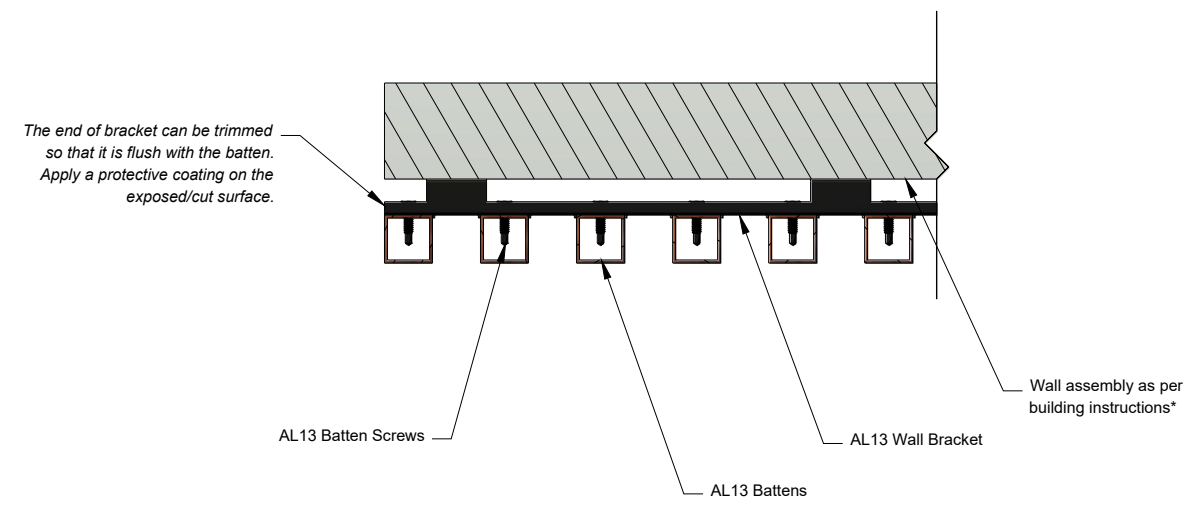

*For external wall applications, ensure the wall is adequately protected with a moisture barrier before installing the AL13 Batten System.

NOTE:

The contractor / builder must verify all dimensions on the job and report any discrepancy to the designer before proceeding with the work. All drawings and specifications are instruments of service and the copyright property of the designer and must be returned upon request.

AL13® Batten System Details
Batten System Vertical Installation

DESCRIPTION

GENERIC DETAIL
HORIZONTAL SECTION
END OF THE WALL
Option A

SCALE	REF	PAGE #
1:50	A A	01
VERSION		
DEC 2022		

Detail
H03

Inside Corner

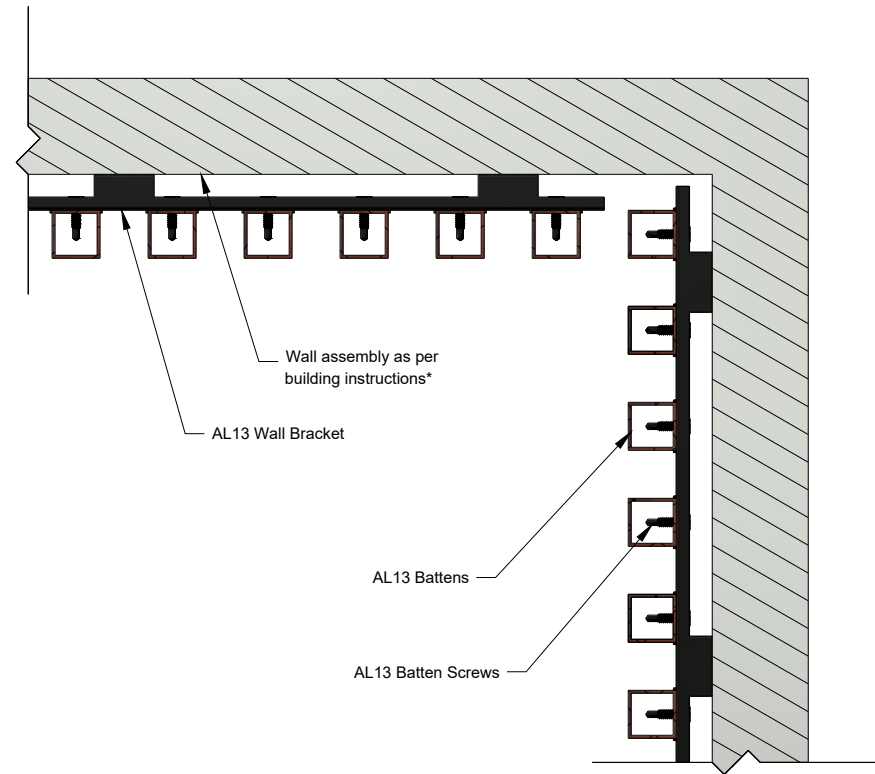

*For external wall applications, ensure the wall is adequately protected with a moisture barrier before installing the AL13 Batten System.

AL13 architectural systems.

1278 Cliveden Avenue
Delta, BC V3M 6G4
Canada

Tel: +1-604-428-2513
Mail: info@al13.com
URL: al13.com

NOTE:

The contractor / builder must verify all dimensions on the job and report any discrepancy to the designer before proceeding with the work. All drawings and specifications are instruments of service and the copyright property of the designer and must be returned upon request.

AL13® Batten System Details
Batten System Vertical Installation

DESCRIPTION

GENERIC DETAIL
HORIZONTAL SECTION
INSIDE CORNER

SCALE	REF	PAGE #
1:50		02
VERSION		
DEC 2022		

Detail
H04

Outside Corner

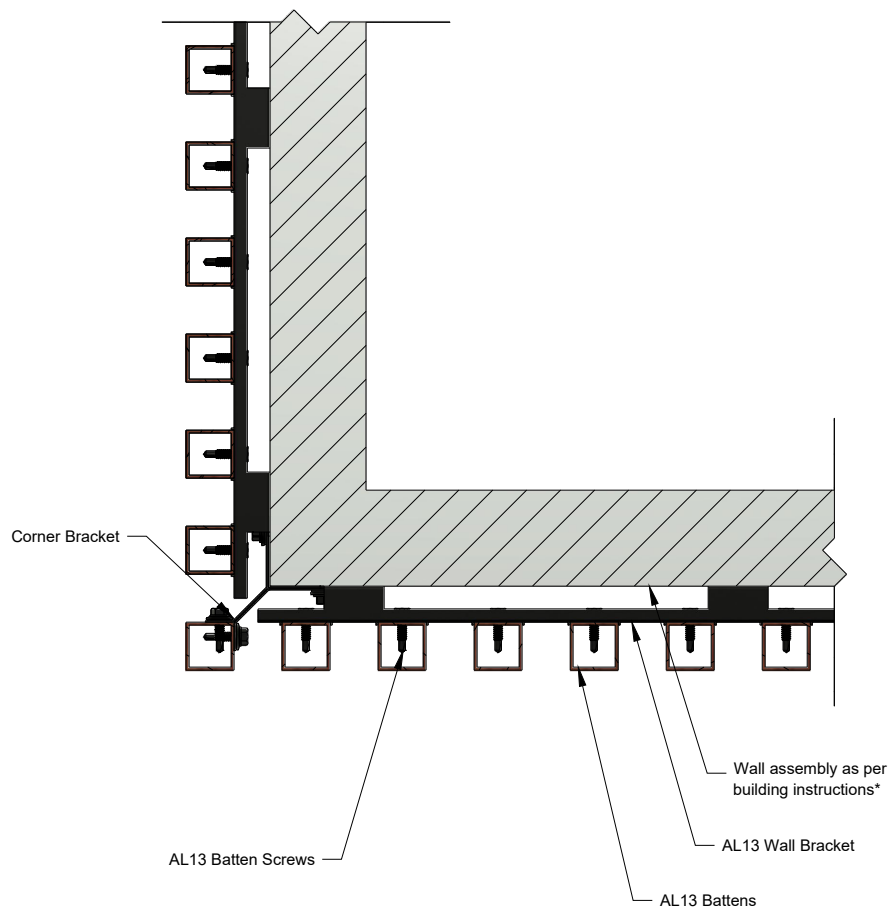

*For external wall applications, ensure the wall is adequately protected with a moisture barrier before installing the AL13 Batten System.

AL13 architectural systems.

1278 Cliveden Avenue
Delta, BC V3M 6G4
Canada

Tel: +1-604-428-2513
Mail: info@al13.com
URL: al13.com

NOTE:

The contractor / builder must verify all dimensions on the job and report any discrepancy to the designer before proceeding with the work. All drawings and specifications are instruments of service and the copyright property of the designer and must be returned upon request.

AL13® Batten System Details
Batten System Vertical Installation

DESCRIPTION

**GENERIC DETAIL
HORIZONTAL SECTION
OUTSIDE CORNER**

SCALE

1:50

VERSION

DEC 2022

REF

A
A

PAGE #

03

Detail
H05

Outside Corner, <90°

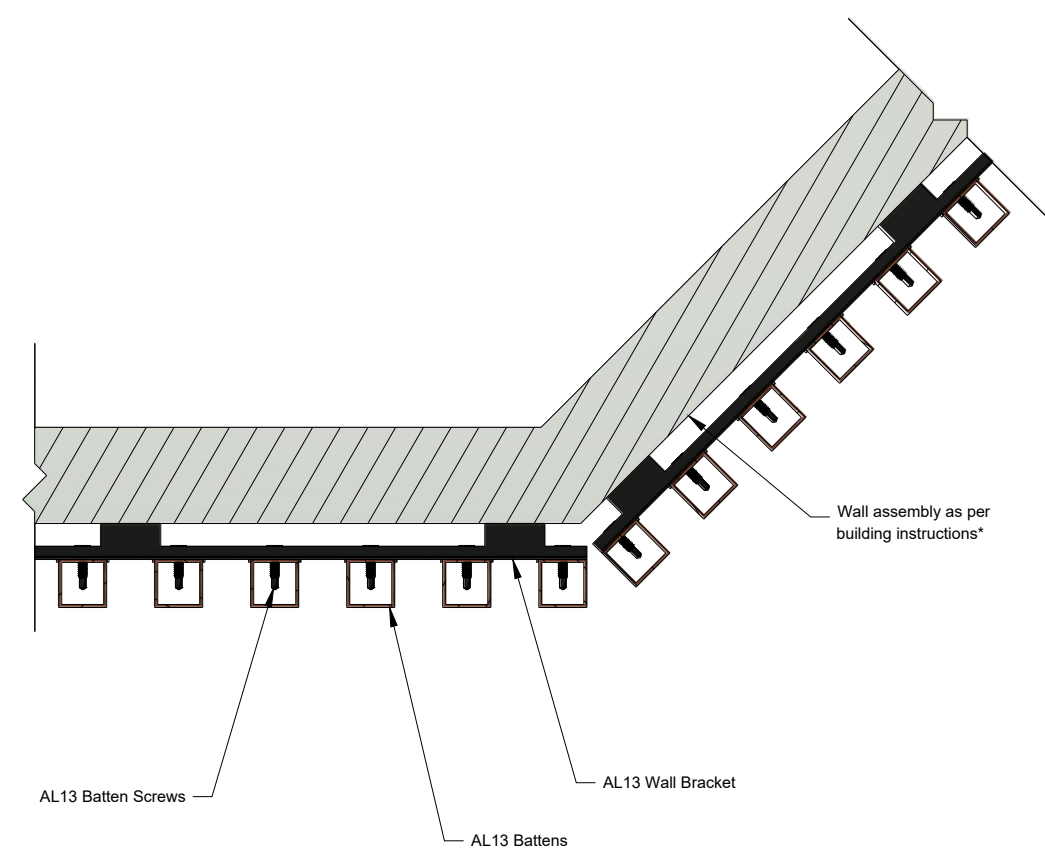

1278 Cliveden Avenue
Delta, BC V3M 6G4
Canada

Tel: +1-604-428-2513
Mail: info@al13.com
URL: al13.com

NOTE:

The contractor / builder must verify all dimensions on the job and report any discrepancy to the designer before proceeding with the work. All drawings and specifications are instruments of service and the copyright property of the designer and must be returned upon request.

**AL13® Batten
System Details
Batten System
Vertical Installation**

DESCRIPTION

**GENERIC DETAIL
HORIZONTAL
SECTION
OUTSIDE CORNER
<90°**

*For external wall applications, ensure the wall is adequately protected with a moisture barrier before installing the AL13 Batten System.

SCALE	REF	PAGE #
1:50	A A	04
VERSION		
DEC 2022		

Detail
H06

Inside Corner, >90°

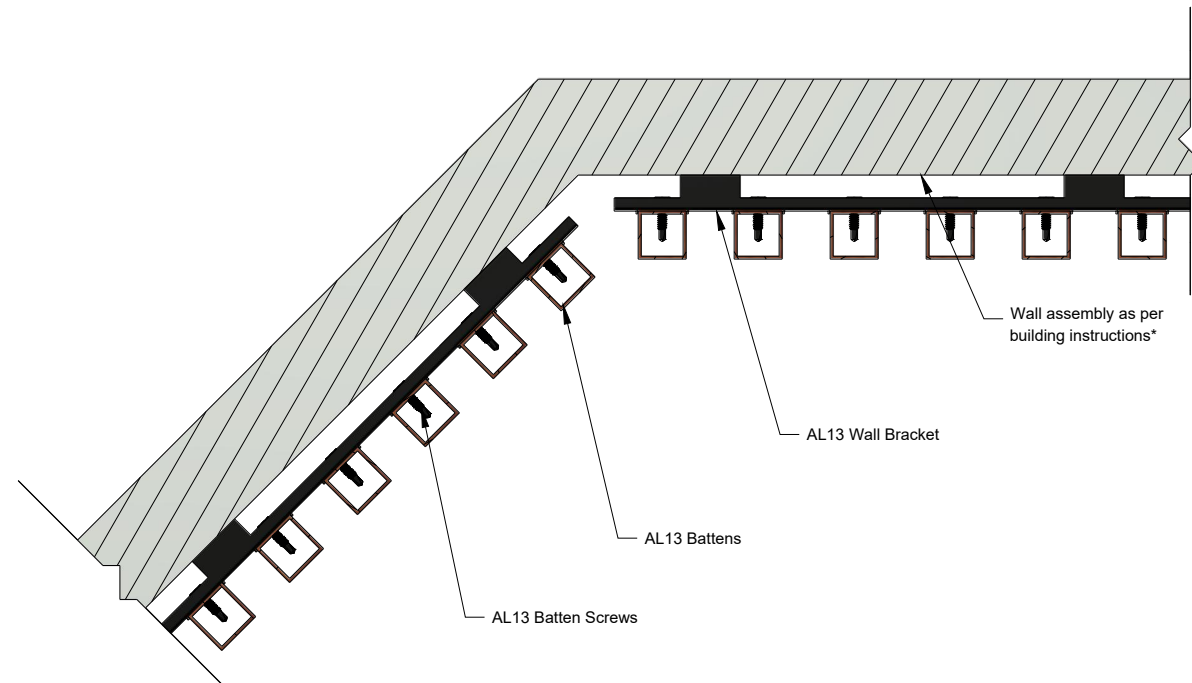

1278 Cliveden Avenue
Delta, BC V3M 6G4
Canada

Tel: +1-604-428-2513
Mail: info@al13.com
URL: al13.com

NOTE:

The contractor / builder must verify all dimensions on the job and report any discrepancy to the designer before proceeding with the work. All drawings and specifications are instruments of service and the copyright property of the designer and must be returned upon request.

AL13® Batten
System Details
Batten System
Vertical Installation

DESCRIPTION

GENERIC DETAIL
HORIZONTAL
SECTION

INSIDE CORNER
>90°

*For external wall applications, ensure the wall is adequately protected with a moisture barrier before installing the AL13 Batten System.

SCALE	REF	PAGE #
1:50	A A	05
VERSION		
DEC 2022		

Detail
H07

Openings and Windows



1278 Cliveden Avenue
Delta, BC V3M 6G4
Canada

Tel: +1-604-428-2513
Mail: info@al13.com
URL: al13.com

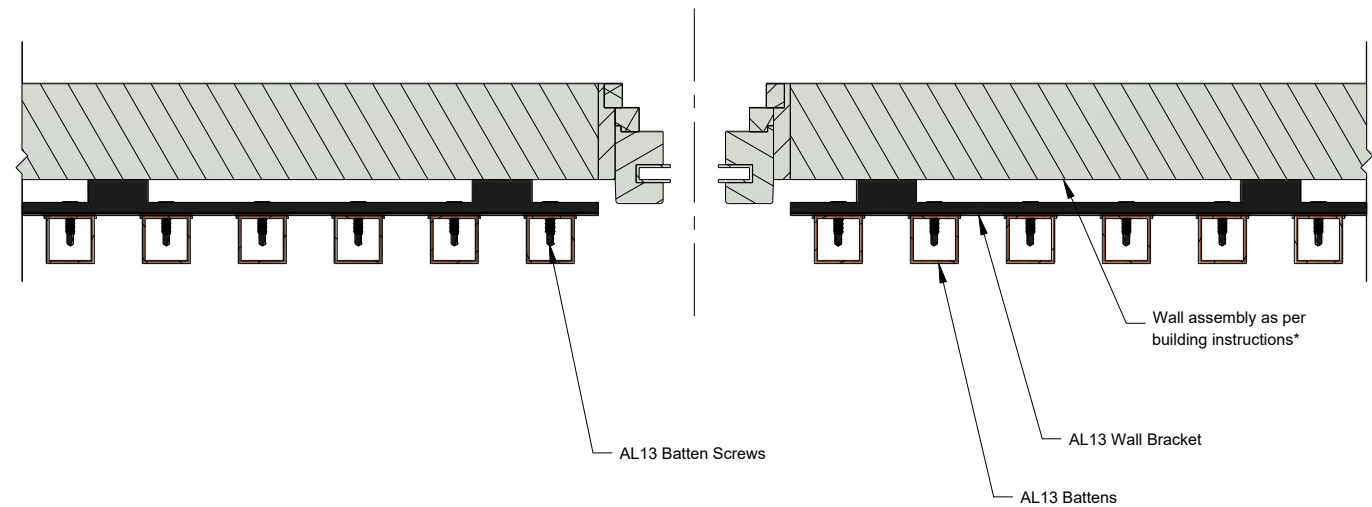

NOTE:

The contractor / builder must verify all dimensions on the job and report any discrepancy to the designer before proceeding with the work. All drawings and specifications are instruments of service and the copyright property of the designer and must be returned upon request.

**AL13® Batten
System Details
Batten System
Vertical Installation**

DESCRIPTION

**GENERIC DETAIL
HORIZONTAL
SECTION

OPENINGS AND
WINDOWS**

*For external wall applications, ensure the wall is adequately protected with a moisture barrier before installing the AL13 Batten System.

SCALE	REF	PAGE #
1:50	A A	06
VERSION		
DEC 2022		

Detail
H08

Middle of the Wall
Horizontal Joint

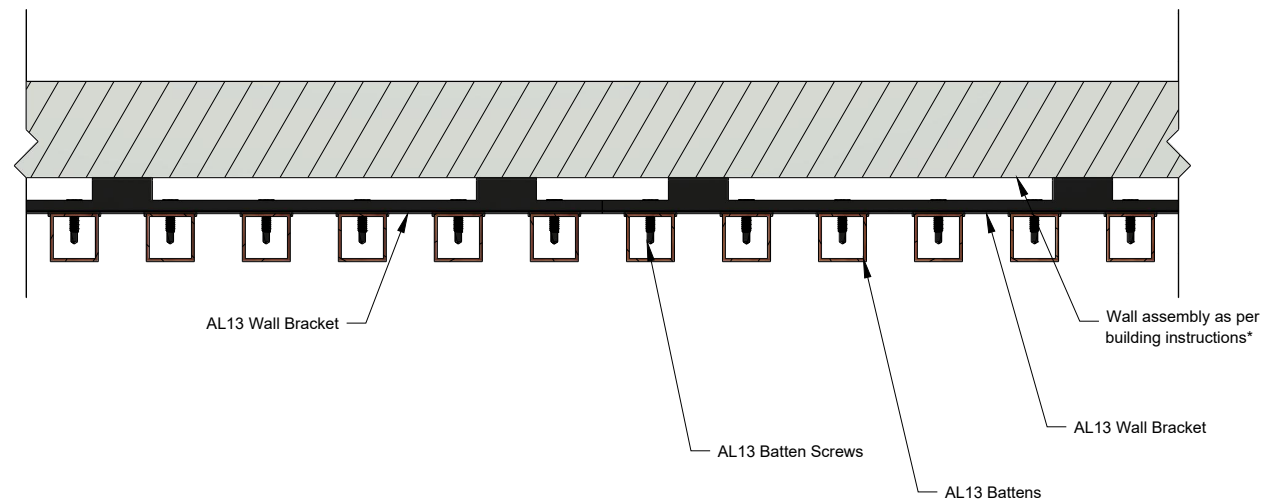

AL13 architectural systems.

1278 Cliveden Avenue
Delta, BC V3M 6G4
Canada

Tel: +1-604-428-2513
Mail: info@al13.com
URL: al13.com

NOTE:

The contractor / builder must verify all dimensions on the job and report any discrepancy to the designer before proceeding with the work. All drawings and specifications are instruments of service and the copyright property of the designer and must be returned upon request.

**AL13® Batten
System Details
Batten System
Vertical Installation**

DESCRIPTION

**GENERIC DETAIL
HORIZONTAL
SECTION
MIDDLE OF THE WALL**

*For external wall applications, ensure the wall is adequately protected with a moisture barrier before installing the AL13 Batten System.

SCALE	REF	PAGE #
1:50	A A	07
VERSION		
DEC 2022		

Detail
V01

Top of the Wall

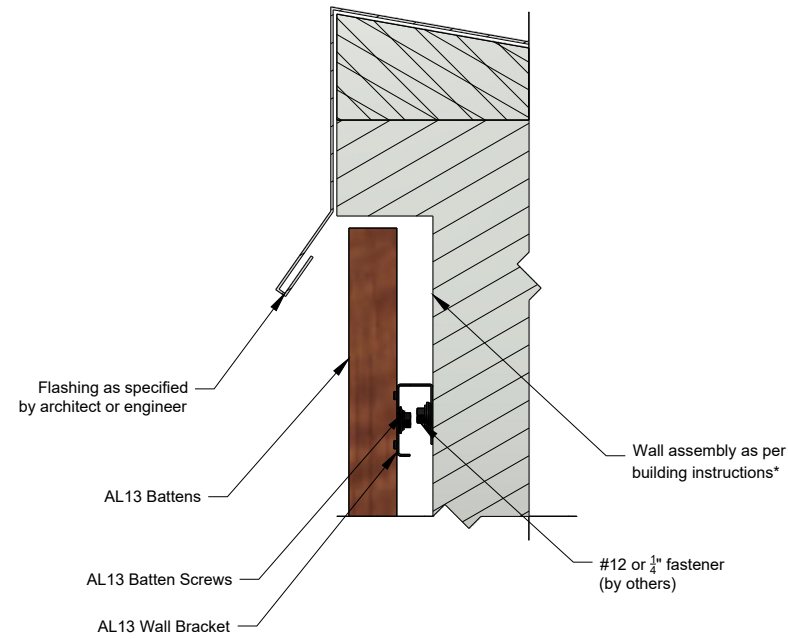

AL13 architectural systems.

1278 Cliveden Avenue
Delta, BC V3M 6G4
Canada

Tel: +1-604-428-2513
Mail: info@al13.com
URL: al13.com

NOTE:

The contractor / builder must verify all dimensions on the job and report any discrepancy to the designer before proceeding with the work. All drawings and specifications are instruments of service and the copyright property of the designer and must be returned upon request.

AL13® Batten System Details
Batten System Vertical Installation

DESCRIPTION

GENERIC DETAIL
VERTICAL SECTION
TOP OF THE WALL

*For external wall applications, ensure the wall is adequately protected with a moisture barrier before installing the AL13 Batten System.

SCALE	REF	PAGE #
1:50	A A	08
VERSION		
DEC 2022		

Detail
V02

Outside Corner (Option A)

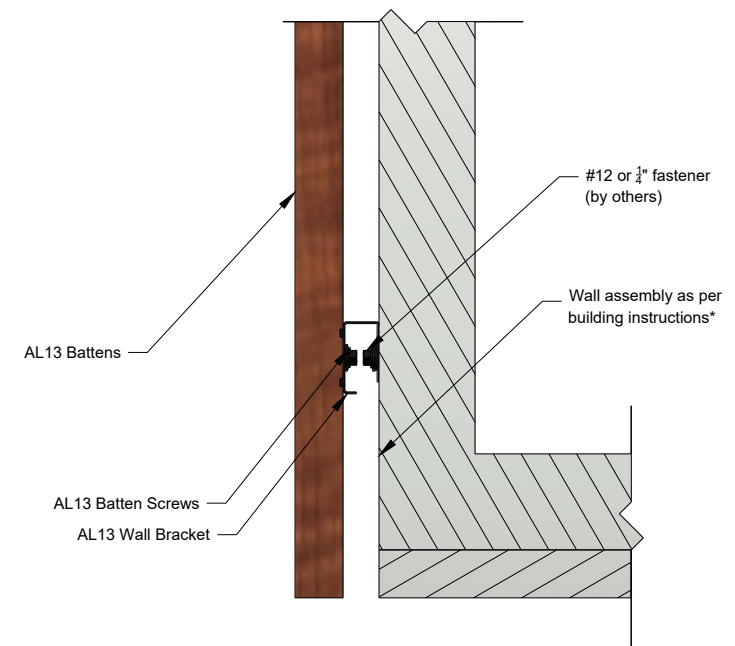

Detail
V03

Outside Corner (Option B)

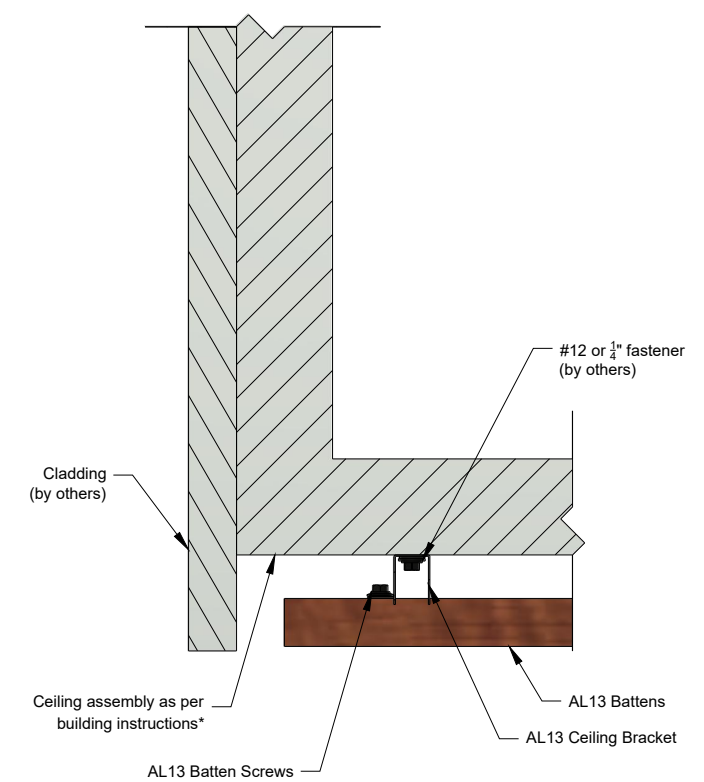

Detail
V04

Outside Corner (Option C)

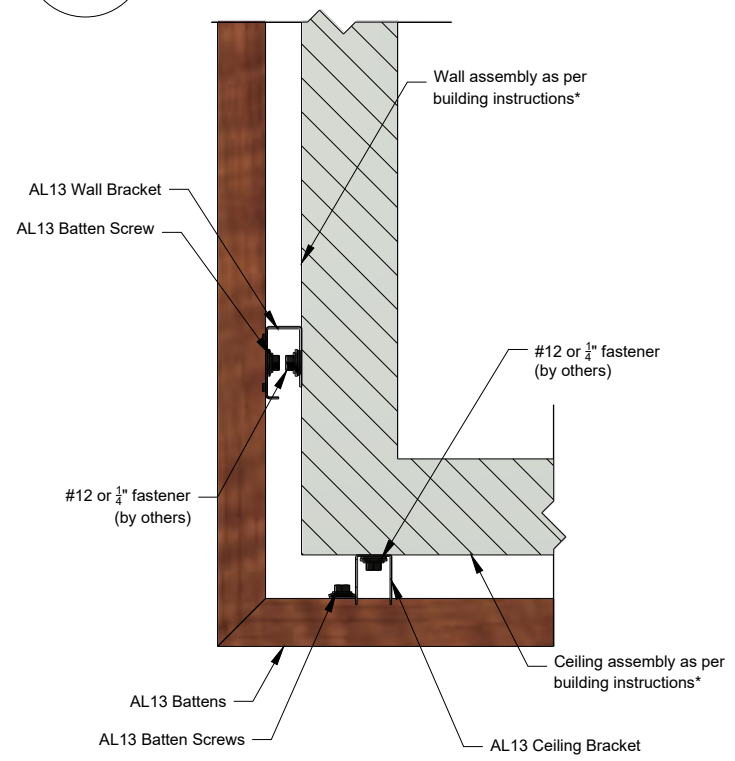

*For external wall applications, ensure the wall is adequately protected with a moisture barrier before installing the AL13 Batten System.

NOTE:

The contractor / builder must verify all dimensions on the job and report any discrepancy to the designer before proceeding with the work. All drawings and specifications are instruments of service and the copyright property of the designer and must be returned upon request.

AL13® Batten System Details
Batten System Vertical Installation

DESCRIPTION

GENERIC DETAIL
VERTICAL SECTION

OUTSIDE CORNER

SCALE	REF	PAGE #
1:50		09
VERSION		
DEC 2022		

Detail
V05

Inside Corner (Option A)

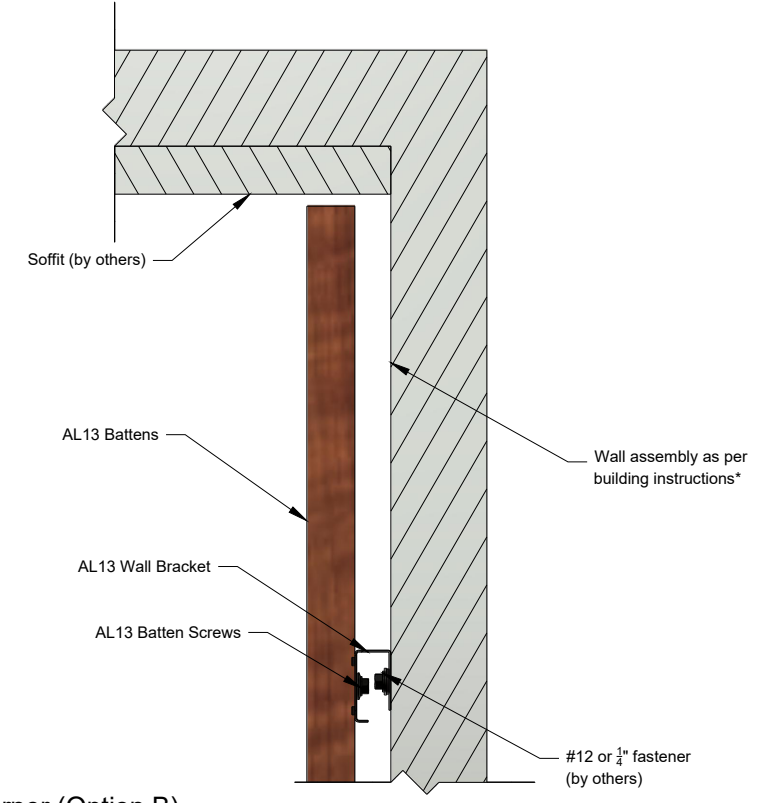

Detail
V06

Inside Corner (Option B)

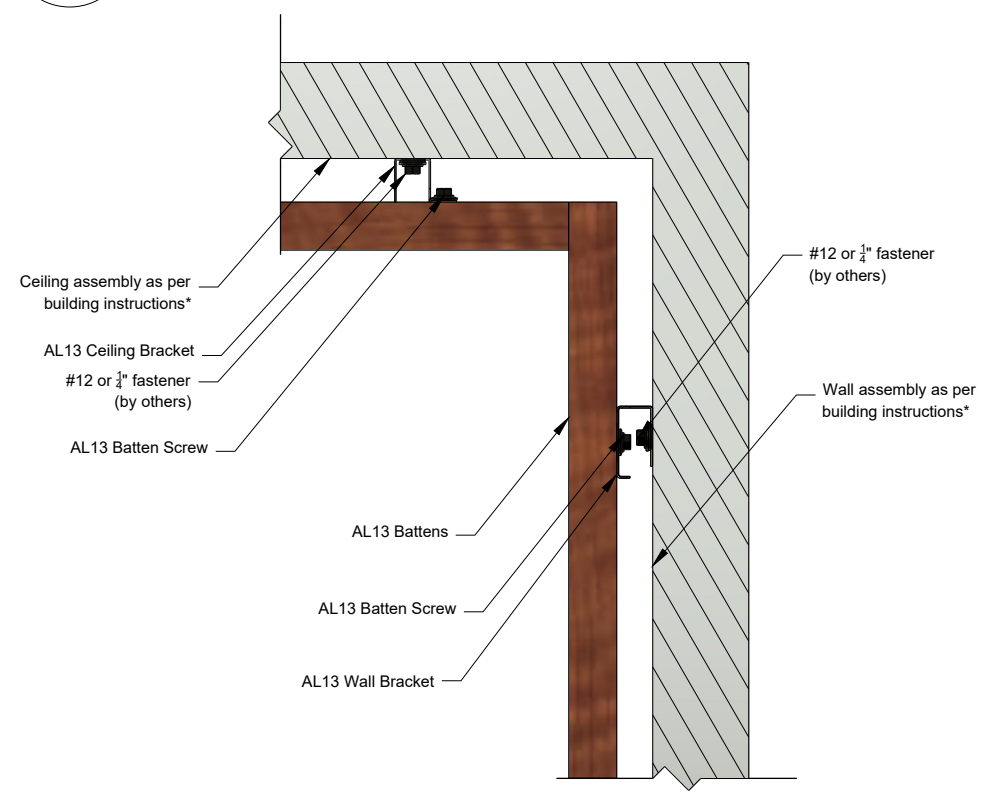

*For external wall applications, ensure the wall is adequately protected with a moisture barrier before installing the AL13 Batten System.

NOTE:

The contractor / builder must verify all dimensions on the job and report any discrepancy to the designer before proceeding with the work. All drawings and specifications are instruments of service and the copyright property of the designer and must be returned upon request.

AL13® Batten System Details
Batten System Vertical Installation

DESCRIPTION

GENERIC DETAIL
VERTICAL SECTION
INSIDE CORNER

SCALE	REF	PAGE #
1:50		10
VERSION		
DEC 2022		

Detail
V07

Windows and Openings

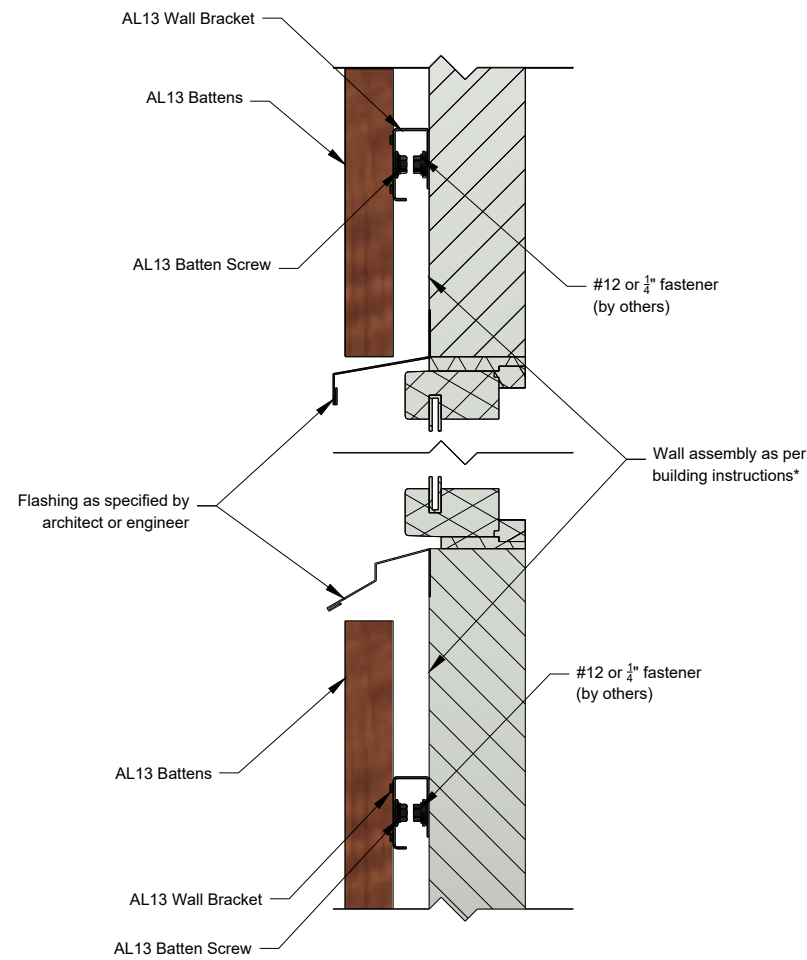

*For external wall applications, ensure the wall is adequately protected with a moisture barrier before installing the AL13 Batten System.



1278 Cliveden Avenue
Delta, BC V3M 6G4
Canada

Tel: +1-604-428-2513
Mail: info@al13.com
URL: al13.com

NOTE:

The contractor / builder must verify all dimensions on the job and report any discrepancy to the designer before proceeding with the work. All drawings and specifications are instruments of service and the copyright property of the designer and must be returned upon request.

AL13® Batten
System Details
Batten System
Vertical Installation

DESCRIPTION

GENERIC DETAIL
VERTICAL SECTION
WINDOWS AND
OPENINGS

SCALE	REF	PAGE #
1:50	A A	11
VERSION		
DEC 2022		

Detail
V08

Middle of the Wall (Option A)
Vertical Transition

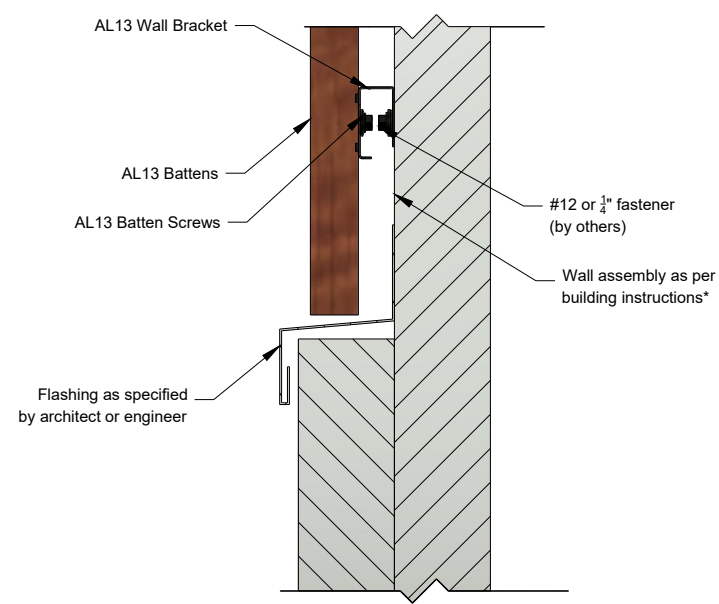

Detail
V09

Middle of the Wall (Option B)
Vertical Joint

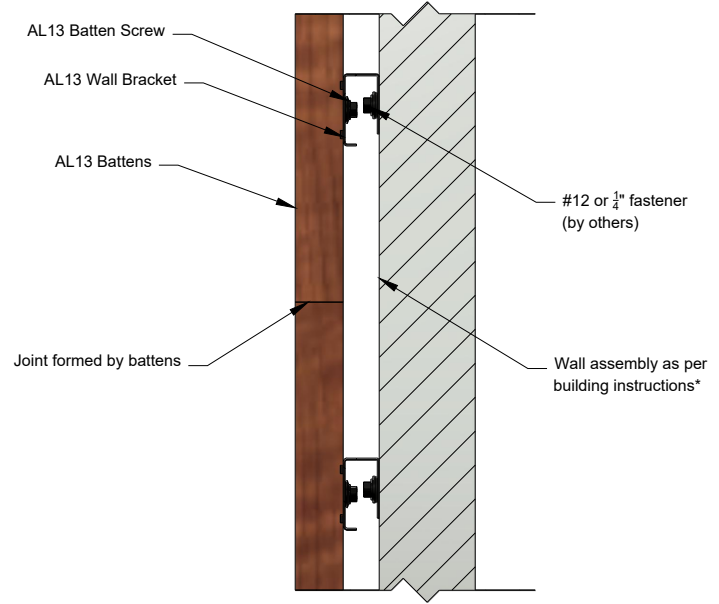

*For external wall applications, ensure the wall is adequately protected with a moisture barrier before installing the AL13 Batten System.

NOTE:

The contractor / builder must verify all dimensions on the job and report any discrepancy to the designer before proceeding with the work. All drawings and specifications are instruments of service and the copyright property of the designer and must be returned upon request.

AL13® Batten System Details
Batten System Vertical Installation

DESCRIPTION

GENERIC DETAIL
VERTICAL SECTION
MIDDLE OF THE WALL

SCALE	REF	PAGE #
1:50	A A B	12
VERSION		
DEC 2022		

Detail
V10

Bottom of the Wall (Option B)

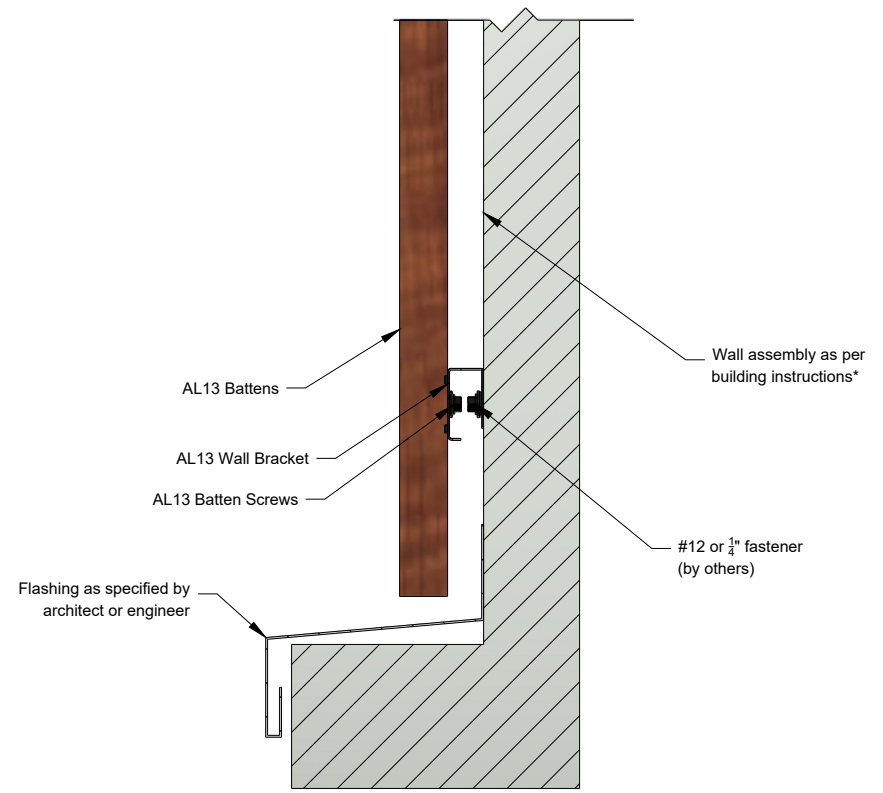

Detail
V11

Bottom of the Wall (Option A)

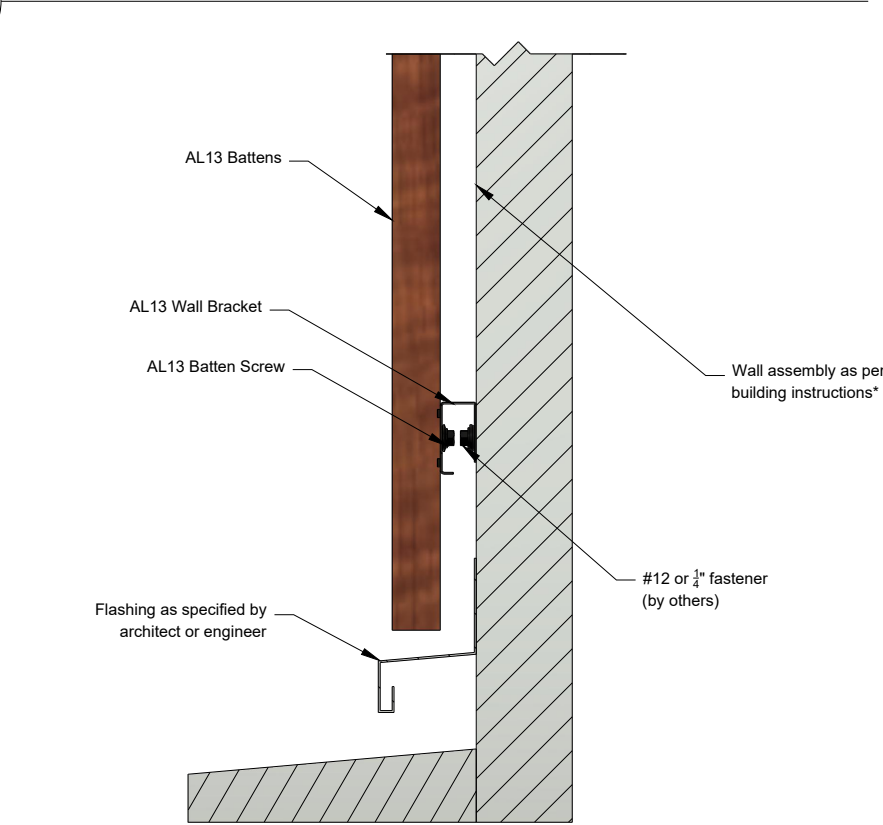

*For external wall applications, ensure the wall is adequately protected with a moisture barrier before installing the AL13 Batten System.

NOTE:

The contractor / builder must verify all dimensions on the job and report any discrepancy to the designer before proceeding with the work. All drawings and specifications are instruments of service and the copyright property of the designer and must be returned upon request.

AL13® Batten System Details
Batten System Vertical Installation

DESCRIPTION

GENERIC DETAIL
VERTICAL SECTION

BOTTOM OF THE WALL

SCALE	REF	PAGE #
1:50	→ A	13
VERSION	→ B	
DEC 2022		